Spiderweb

Developed by Jack Gale for use by his trombone students

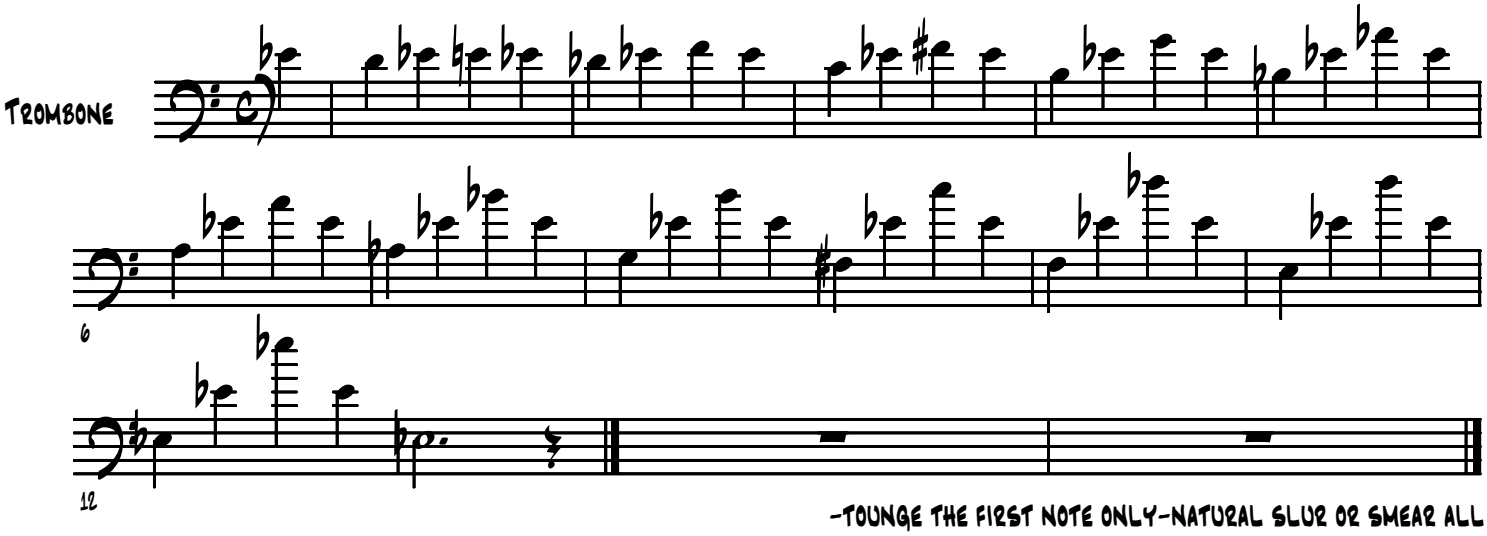

-Tounge the first note only-natural slur or smear all

-This exercise will make embouchure more solid